

KEY PLAN

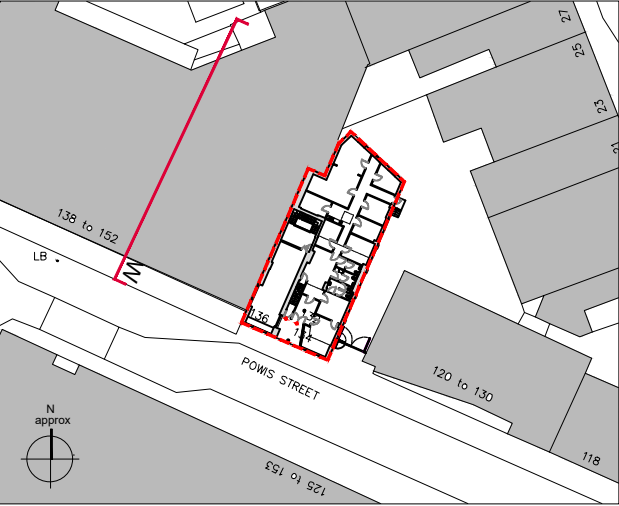

Existing right
side Boundary
Wall



EXISTING WEST ELEVATION (Left Side)
SCALE 1:100

PLANNING

antic	<div>NOTES :<ul style="list-style-type: none">- All works to be carried out in accordance with current Building Regulations- All dimensions and levels to be checked an verified on site before commencing any work and notify the architect of any errors, omissions or discrepancies.- The drawings to be read in conjunction with contract documents, project working drawings, specification and all consultants/specialist and engineers drawings, details and specification.- This drawing is made on behalf of Antic London, 77 Malham Road, Forest Hill, London.- Do not scale from this drawing.</div>										Issue Notes				Antic London 77 Malham Road, Forest Hill, London, SE23 1AH	Address : 132-136 Powis Street, London, SE18 6NL		DRAWN BY: AP, DP	
	Date: 14.04.2020	Drawing Drawing no. Scale	Existing West Side Elevation (Left) PW 100 EL W 1:100 @ A3																

