

KEY PLAN

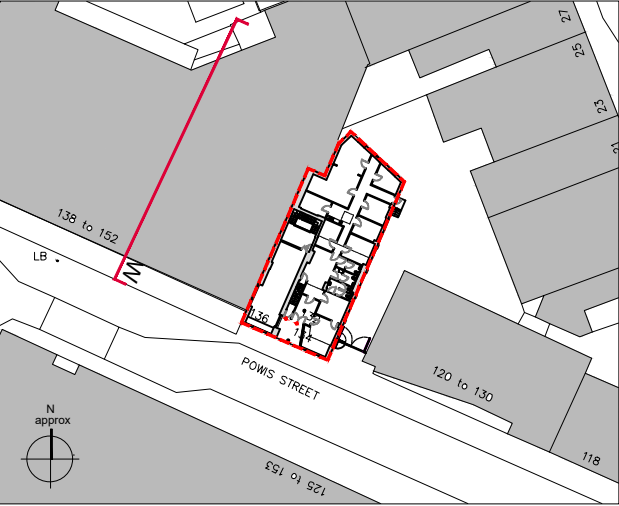

Existing right
side Boundary
Wall



EXISTING WEST ELEVATION (Left Side)
SCALE 1:100

PLANNING

antic

- NOTES :
- All works to be carried out in accordance with current Building Regulations
 - All dimensions and levels to be checked on site before commencing any work and notify the architect of any errors, omissions or discrepancies.
 - The drawings to be read in conjunction with contract documents, project working drawings, specification and all consultants/specialist and engineers drawings, details and specification.
 - This drawing is made on behalf of Antic London, 77 Malham Road, Forest Hill, London.
 - Do not scale from this drawing.

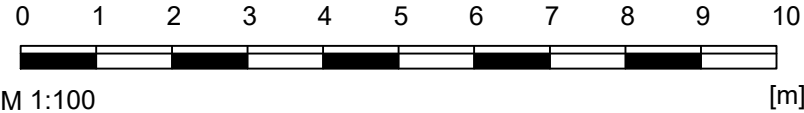

Issue Notes

Antic London
77 Malham Road,
Forest Hill,
London, SE23 1AH

Address :
132-136 Powis Street, London, SE18 6NL

DRAWN BY:
AP, DP

Date:
14.04.2020

Drawing
Drawing no.
Scale

Existing West Side Elevation (Left)
PW 100 EL W
1:100 @ A3