

POWIS STREET

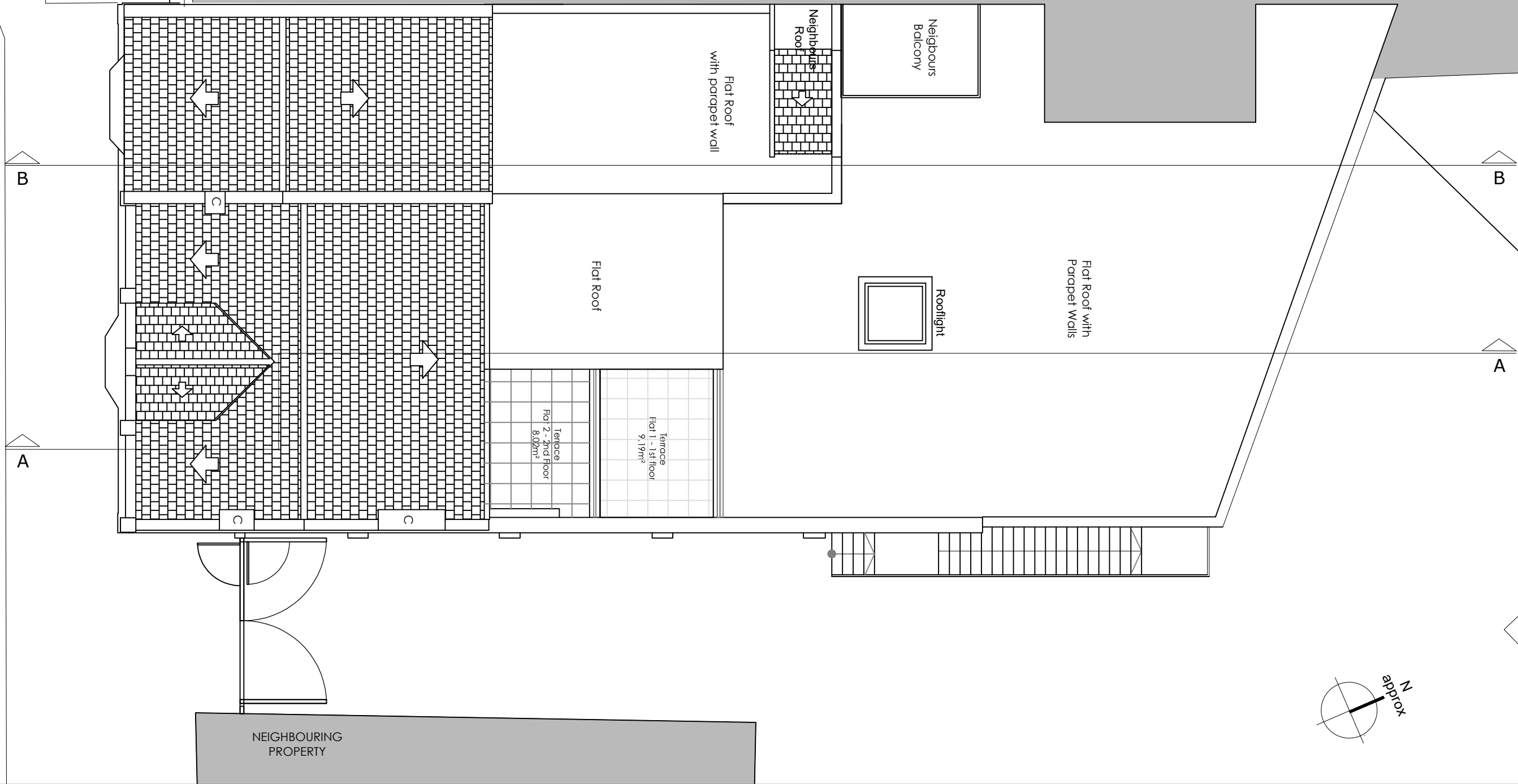

PROPOSED ROOF PLAN
SCALE 1:100

PLANNING

antic

- NOTES :
- All works to be carried out in accordance with current Building Regulations
 - All dimensions and levels to be checked and verified on site before commencing any work and notify the architect of any errors, omissions or discrepancies.
 - The drawings to be read in conjunction with contract documents, project working drawings, specification and all consultants/specialist and engineers drawings, details and specification.
 - This drawing is made on behalf of Antic London, 77 Malham Road, Forest Hill, London.
 - Do not scale from this drawing.

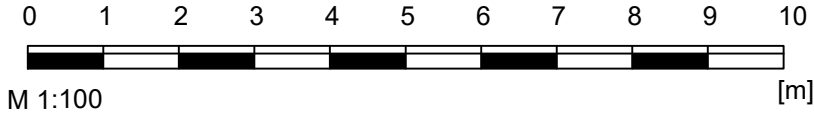

Issue Notes	01	01/07/20	amended layout
	02	21/09/20	amended layout

Antic London
77 Malham Road,
Forest Hill,
London, SE23 1AH

Address :
132-136 Powis Street, London, SE18 6NL

DRAWN BY:
AP, DP

Date:
01.07.2020

Drawing
Drawing n0.
Scale

Proposed Roof Plan
PW 200 GA R rev 2
1:100 @ A3