

EXISTING  
FIRST FLOOR PLAN - SCALE 1:200

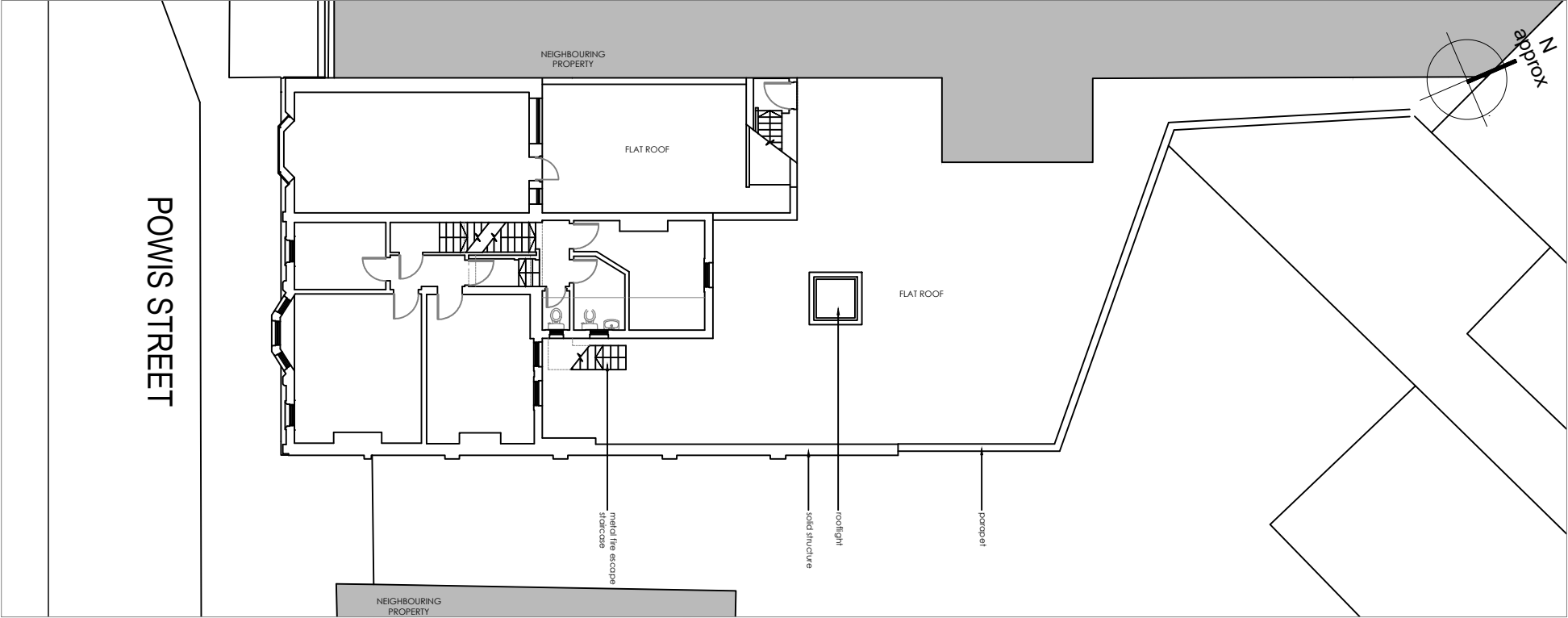

EXISTING  
SECOND FLOOR PLAN - SCALE 1:200

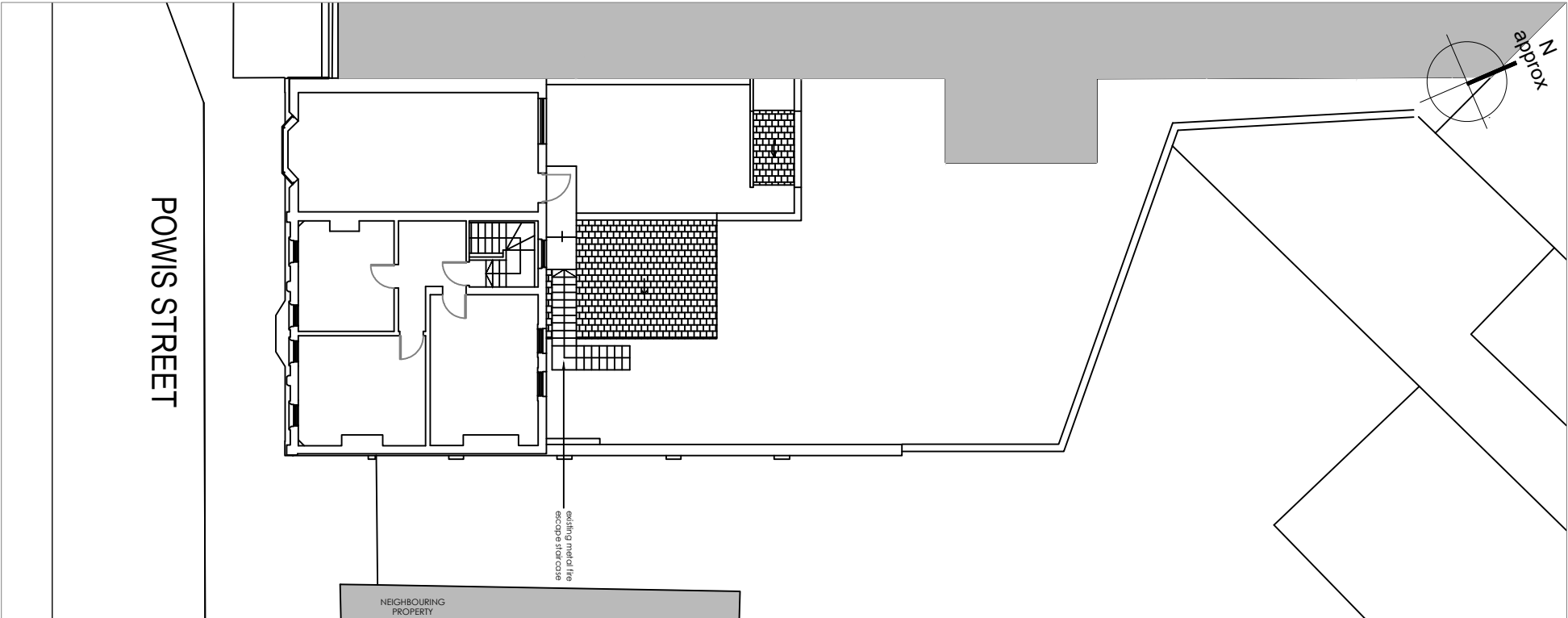

EXISTING  
THIRD FLOOR PLAN - SCALE 1:200

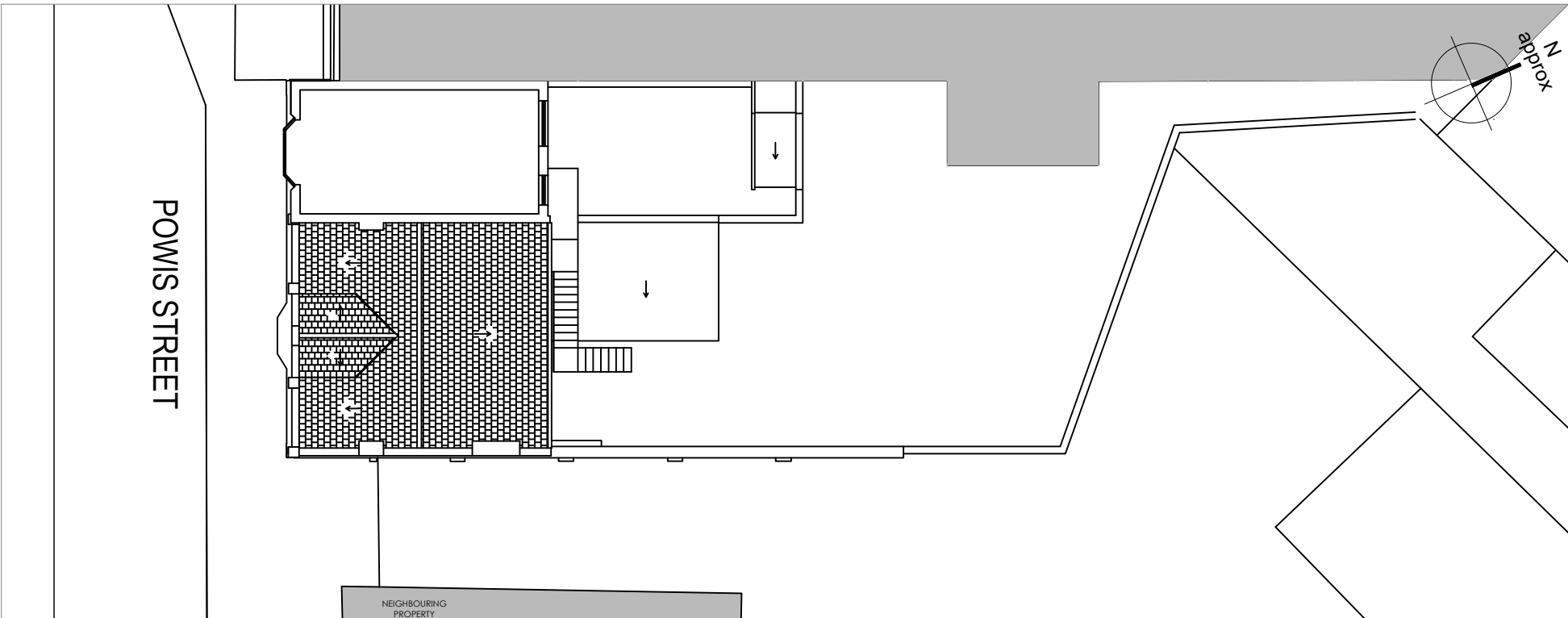

PLANNING

antic	<p>All works to be carried out in accordance with current Building Regulations</p> <p>All dimensions and levels to be checked and verified on site before commencing any work and notify the architect of any errors, omissions or discrepancies.</p> <p>The drawings to be read in conjunction with contract documents, project working drawings, specification and all consultants/specialist and engineers drawings, details and specification.</p> <p>This drawing is made on behalf of Antic London, 77 Malham Road, Forest Hill, London.</p> <p>This drawing is prepared solely for design and planning submission purposes. It is not intended or suitable for either Building Regulations or Construction purposes and should not be used for such</p>	<p><b>Antic London</b></p> <p>77 Malham road, Forest Hill London, SE23 1AH</p>	<p>Issue Notes</p>	<p><b>DRAWN by</b></p> <p>ST</p>	<p>Date:</p> <p>03.01.2020</p>	<p>Address :</p> <p>132-136 Powis Street London SE18 6NL</p>
				<p><b>ARCHITECT</b></p> <p>Maria Gallego Lopez</p>	<p>Drawing</p> <p>Drawing n.</p> <p>Scale</p>	<p>Existing first, second and roof plan</p> <p>PW 100 GA</p> <p>1:200 @ A3</p>