

COPYRIGHT: The contents of this drawing may not be reproduced in whole or in part without express written consent of Javied Sharif

NOTE:
NO CHANGES HAVE BEEN PROPOSED TO THE EXISTING EAST ELEVATION, EXCEPT REPLACING EXISTING UPVC CASEMENT WINDOWS TO CLOSELY MATCH THE ORIGINAL WINDOW DESIGN.

EXISTING PUB (BLOCK -1)

NO: 81

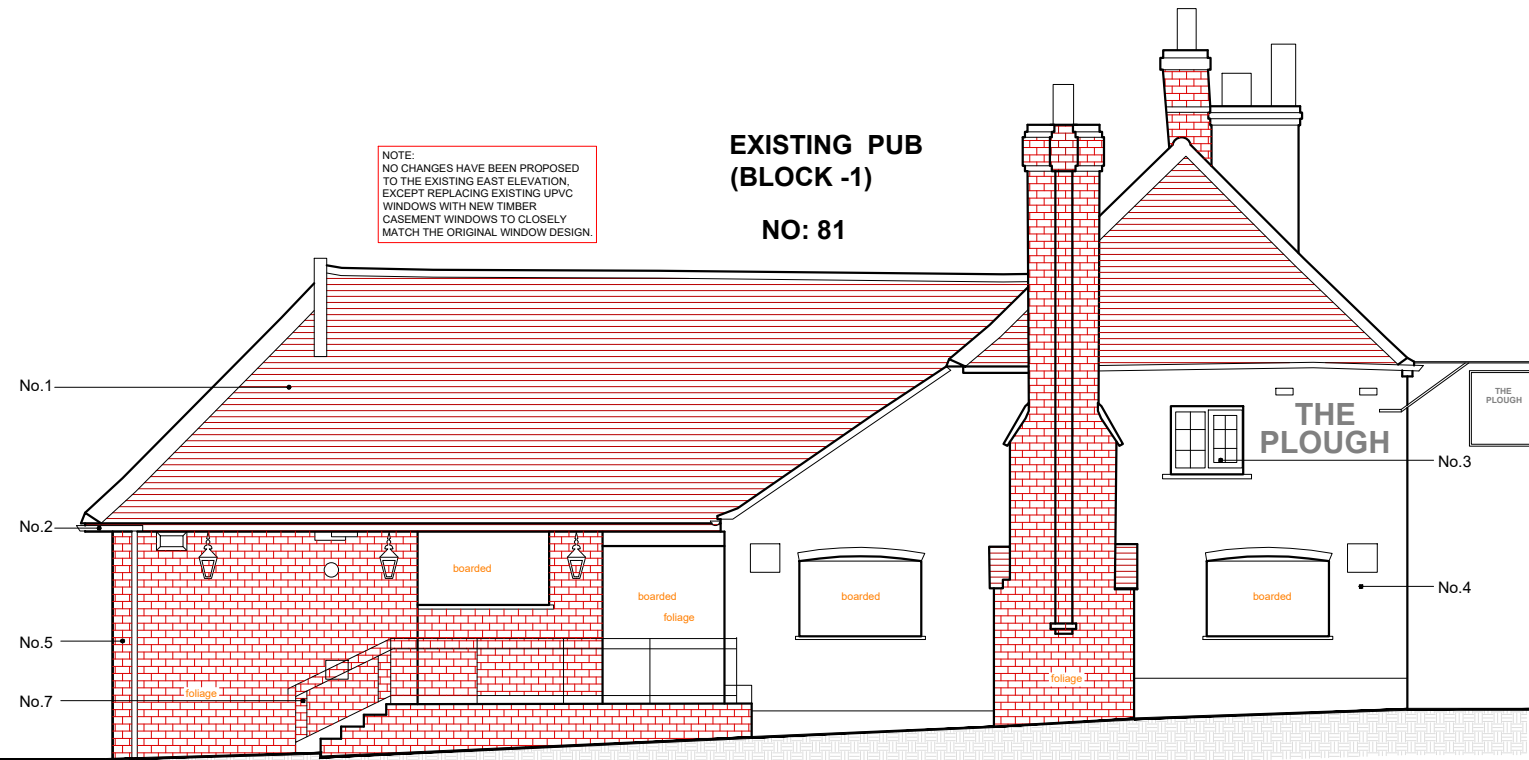

EXISTING SIDE (EAST) ELEVATION

SCALE 1:100

EXISTING MATERIALS

- No.1 = Pitched and tiled roof
- No.2 = PVC rain water fittings
- No.3 = Windows; PVC double glazed units
- No.4 = Rendered and painted finishes
- No.5 = Fair faced brick finishes
- No.6 = Flat felted Roof
- No.7 = Metal balustrade

METRES @ 1:100

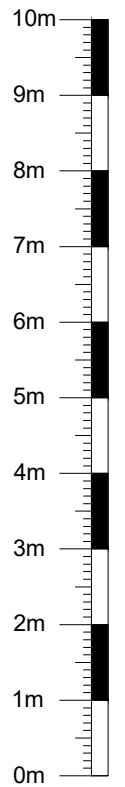

NOTE:
ALL PROPOSED WINDOWS ARE TO BE TIMBER CASEMENT UNITS TO CLOSELY MATCH ORIGINAL WINDOW DESIGN / STYLES.

EXISTING PUB (BLOCK -1)

NO: 81



PROPOSED SIDE (EAST) ELEVATION

SCALE 1:100



GOOGLE PHOTO - 2009

PROPOSED MATERIALS

- No.10 = Windows; Timber double glazed units matching original design of block -1.

REV	DATE	COMMENT	DRN
A	2024.10.24	Parking and boundary amendments	AC

JS **Surveying & Design Services Limited**
110 GOODMAYES ROAD, ILFORD, ESSEX IG3 9UZ TEL: 020 8590 2248 E.mail: info@jssd.co.uk

P L A N N I N G I S S U E

SITE ADDRESS: **THE PLOUGH INN, 81 CHAPEL STREET, THATCHAM RG18 4JS**

SUBJECT: **EXISTING AND PROPOSED SIDE (EAST) ELEVATIONS (BLOCK -1)**

DRAWING NO: **JS/SP/1546/1/06-A**

SCALE: 1:100 @ A3 DATE: MAY 2024

DRAWN BY: SA CHECKED BY: JS

REV: A