

COPYRIGHT: The contents of this drawing may not be reproduced in whole or in part without express written consent of Javid Sharif

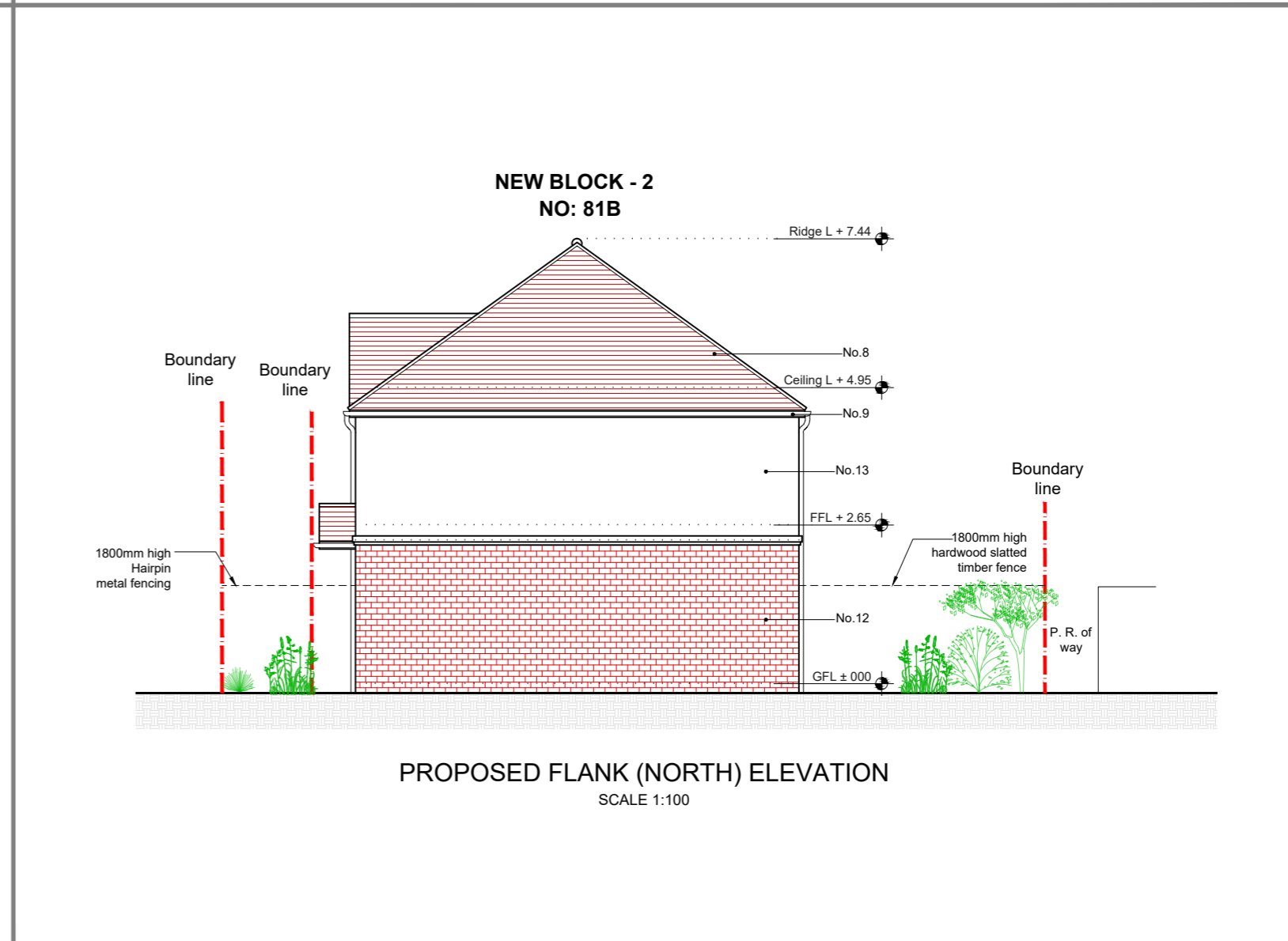
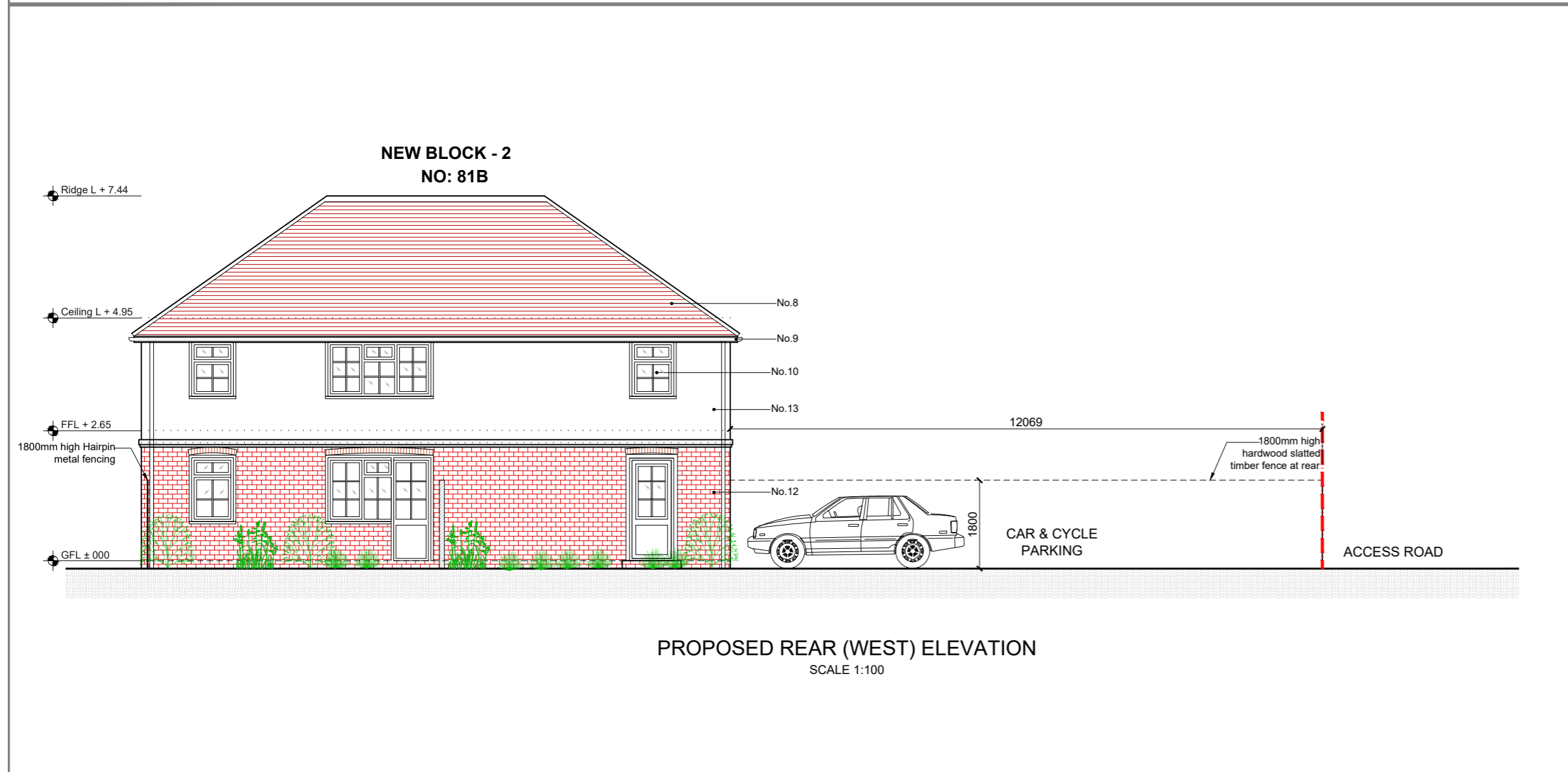
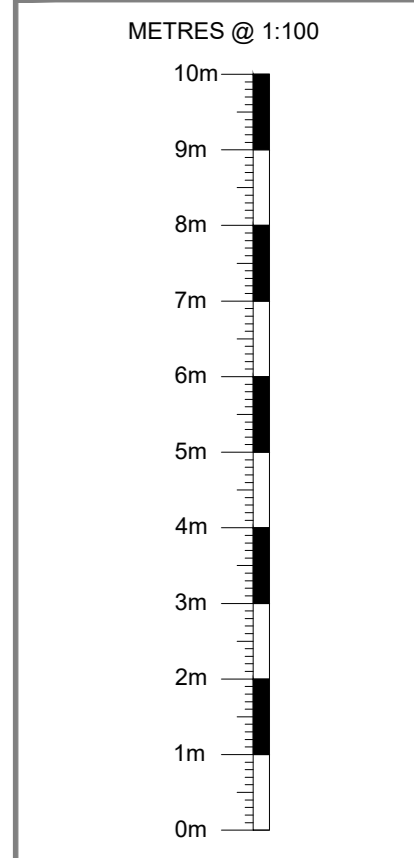

REV	DATE	COMMENT	DRN
A	2024.10.24	Parking and boundary amendments	AC

JS Surveying & Design Services Limited
118 GOODMAYES ROAD, ILFORD, ESSEX IG3 9UZ TEL: 020 8590 2248 E.mail: info@jssd.co.uk

PLANNING ISSUE

SITE ADDRESS: THE PLOUGH INN, 81 CHAPEL STREET, THATCHAM RG18 4JS

SUBJECT: PROPOSED ELEVATIONS - BLOCK 2 (NEW BLOCK)

DRAWING NO: JS/SP/1546/1/13-A

SCALE: 1:100 @ A2 DATE: MAY 2024

DRAWN BY: SA CHECKED BY: JS

REV: A