

COPYRIGHT: The contents of this drawing may not be reproduced in whole or in part without express written consent of Javied Sharif

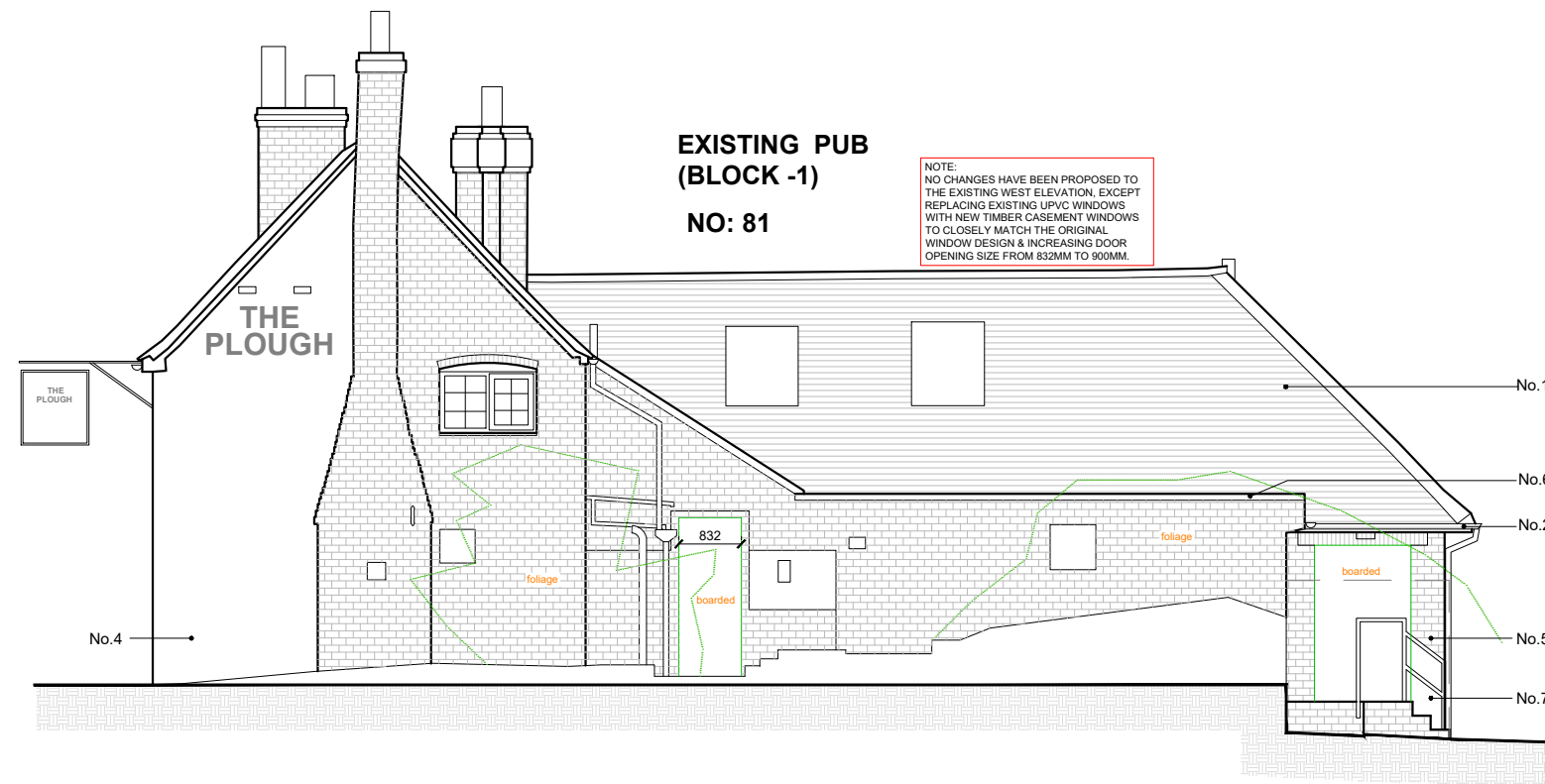

EXISTING SIDE (WEST) ELEVATION
SCALE 1:100

EXISTING MATERIALS

- No.1 = Pitched and tiled roof
- No.2 = PVC rain water fittings
- No.3 = Windows; PVC double glazed units
- No.4 = Rendered and painted finishes
- No.5 = Fair faced brick finishes
- No.6 = Flat felted Roof
- No.7 = Metal balustrade

METRES @ 1:100

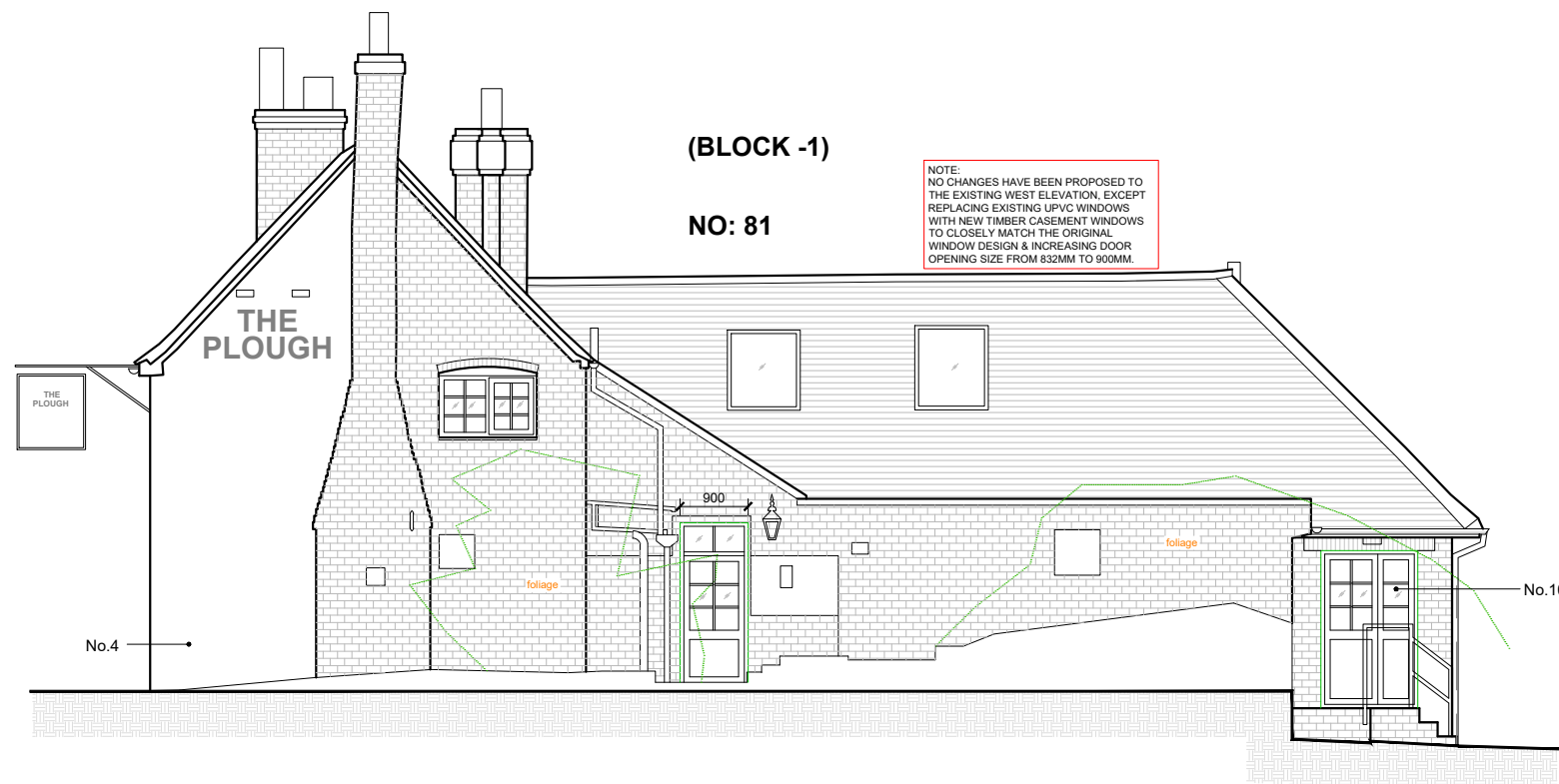
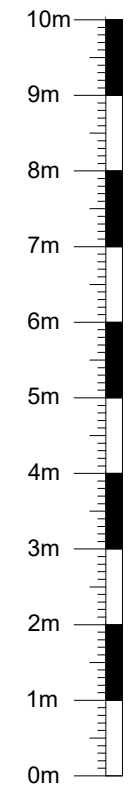

PROPOSED SIDE (WEST) ELEVATION
SCALE 1:100



GOOGLE PHOTO - 2009

PROPOSED MATERIALS

- No.10 = Windows; Timber double glazed units matching original design of block -1.

REV	DATE	COMMENT	DRN

JS Surveying & Design Services Limited
110 GOODMAYES ROAD, ILFORD, ESSEX IG3 9UZ TEL: 020 8590 2248 E.mail: info@jssd.co.uk

P L A N N I N G I S S U E

SITE ADDRESS: **THE PLOUGH INN, 81 CHAPEL STREET, THATCHAM RG18 4JS**

SUBJECT: **EXISTING AND PROPOSED SIDE (WEST) ELEVATIONS (BLOCK -1)**

DRAWING NO:	JS/SP/1546/1/08		
SCALE:	1:100 @ A3	DATE:	JULY 2024
DRAWN BY:	SA	CHECKED BY:	JS
REV:			